

EssilorLuxottica



>
A New Paradigm
in Light Therapy





epi-c plus[®] An all-in-one powerhouse with both OPE[®] IPL and LM[®] LLLT

epi-c plus is our flagship solution featuring both our core technologies, Light Modulation[®] LLLT and Optimal Power Energy[®] IPL, for an optimal, non-invasive treatment of inflammatory conditions in the facial area, including the periorbital area.

epi-c plus is an FDA-cleared device as per K092734.

Device Description

epi-c plus has with two types of output emitted from different handpieces. The outputs of the epi-c plus are Intense Pulsed Light (IPL) and LED, and may be issued from different handpieces. epi-c plus includes a main unit that controls and manages the IPL or LED handpiece. The main unit contains all circuitry to control the device as the capacitor charge system, the microcontroller and all the electronic parts.

Intended Use

This product is intended for dermatological use by physicians and healthcare professionals for the following: IPL Technology is intended for: treatment of acne, treatment of vascular and benign pigmented lesions, cutaneous lesions including warts, scars, striae, and facial and leg veins, removal of unwanted hair in all skin types LED technology is intended for: treatment of dermatological conditions and specifically indicated to treat moderate inflammatory acne vulgaris; treatment of superficial, benign vascular and pigmented lesions; treatment of periorbital wrinkles and rhytides.

SOLUTIONS > DERMATOLOGY TREATMENT

Our epi-c plus® solution was built to last and to continually deliver value to both practitioners and patients.

A beautifully crafted, durable stainless steel body houses a technological wonder, developed entirely in-house to be obsolescence-proof, thanks to an upgradable operating system.

Hardware and software work hand in hand to provide effective, painless care to patients affected by inflammatory skin conditions such as acne. The epi-c plus device is extremely easy to program and operate.



About OPE® IPL

Leveraging OPE IPL on epi-c plus is as easy as turning on the flashlight on your phone. Based on the patient condition, OPE IPL flashes can be leveraged to painlessly treat the face, including the periorbital area and malar region.

Our OPE IPL technology improves blood circulation by dissipating blood vessels, improving the secretion of anti-inflammatory cytokines.

About Light Modulation® LLLT

The power of our Light Modulation (LM®) LLLT technology gets unleashed to the fullest on epi-c plus. Based on the patient condition, Light Modulation LLLT can be leveraged to painlessly treat the periorbital area.

On top of our Red Light, epi-c plus features also Blue and Yellow LM LLLT wavelengths.

TECHNOLOGIES > EPI-C PLUS® / OPE® IPL



OPE IPL

Optimal Power Energy®
Safe. Convenient. No gel involved.

OPE IPL is our patented Intense Pulsed Light technology in epi-c plus. We designed OPE as polychromatic light whose thermal impulses are calibrated through software to always be emitted at just the right intensity, providing an extremely high degree of safety and effectiveness.

Safe, quick, convenient.

We invested heavily in designing an IPL technology that could minimize risk during treatment for the patient whilst maximizing ease of use for the operator administering the therapy.

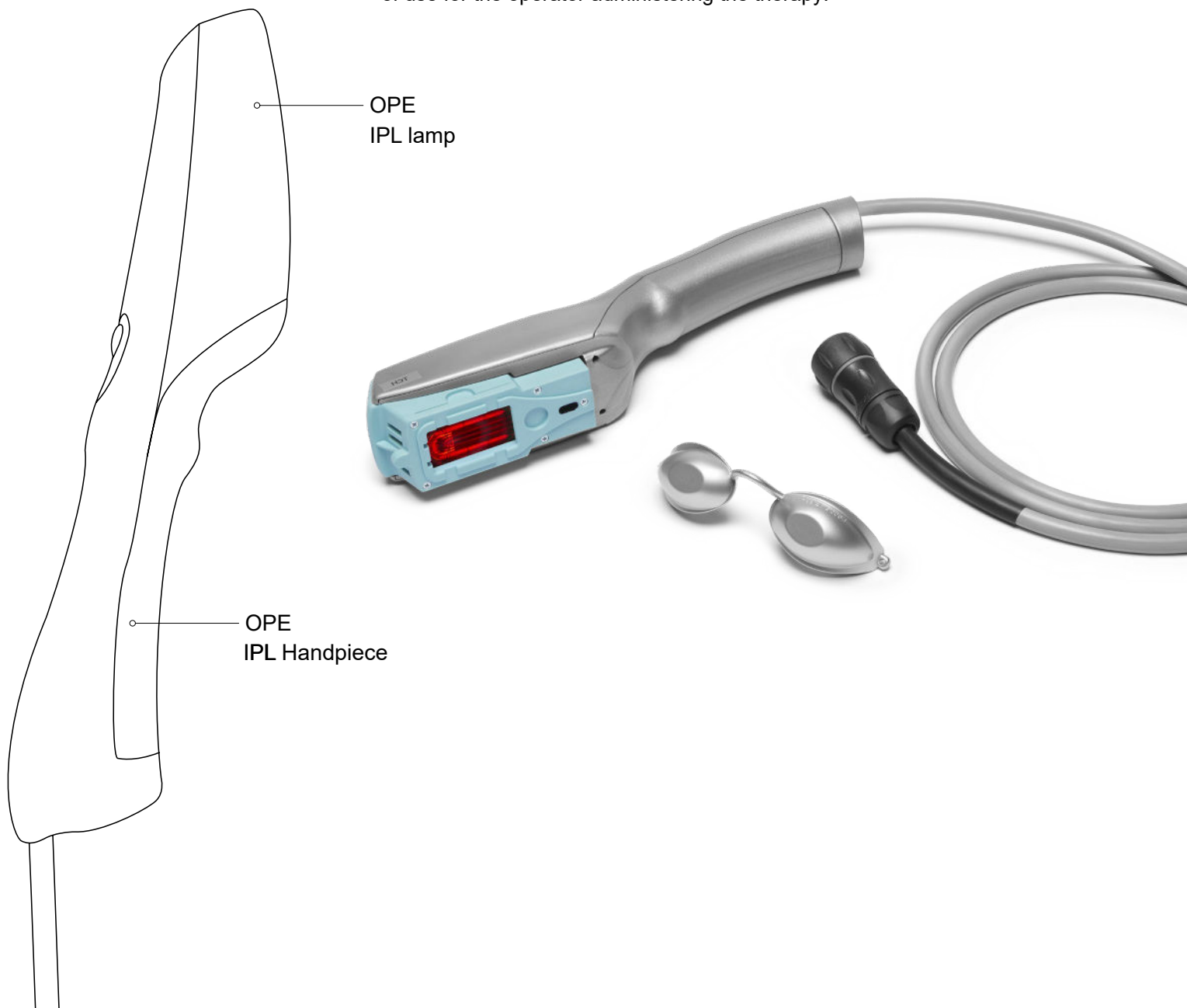

The Benefits of OPE IPL

- ① No gel is required; air-cooling provides convenience of use
- ② Pre-installed treatment settings based on the skin type
- ③ It provides homogenous energy application
- ④ Can be safely used on the patient's face, including the malar and periocular regions

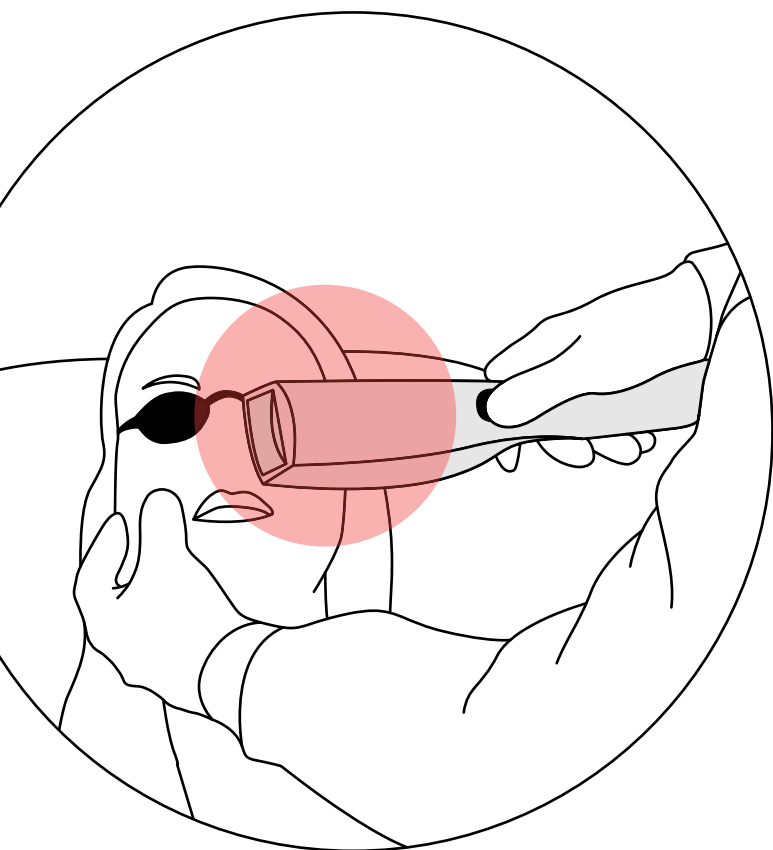

Maximum convenience, exceptional ease of use

OPE IPL allows for usage without any protective gel. This is made possible by our patented, software-enabled technology providing a light impulse that is emitted at just the right frequency, every time, throughout every beam. This provides both operators and patients with an invaluable asset: the convenience of an exceptional, frictionless experience.



LM LLLT

Light Modulation® (LM®) Low-level Light Therapy is a unique, light-based photobiomodulation technology available for epi-c plus.

Light Modulation® The power of light, cubed.

We developed and patented the technology originally used by NASA (Low-level Laser Therapy) to treat astronauts in space.

LM LLLT works at the biological level, generating endogenous heat through powerful LEDs stimulating ATP production in cells.

TECHNOLOGIES > EPI-C PLUS® / LM® LLLT

Discover the Science behind LM LLLT

No pain,
Extreme gains.

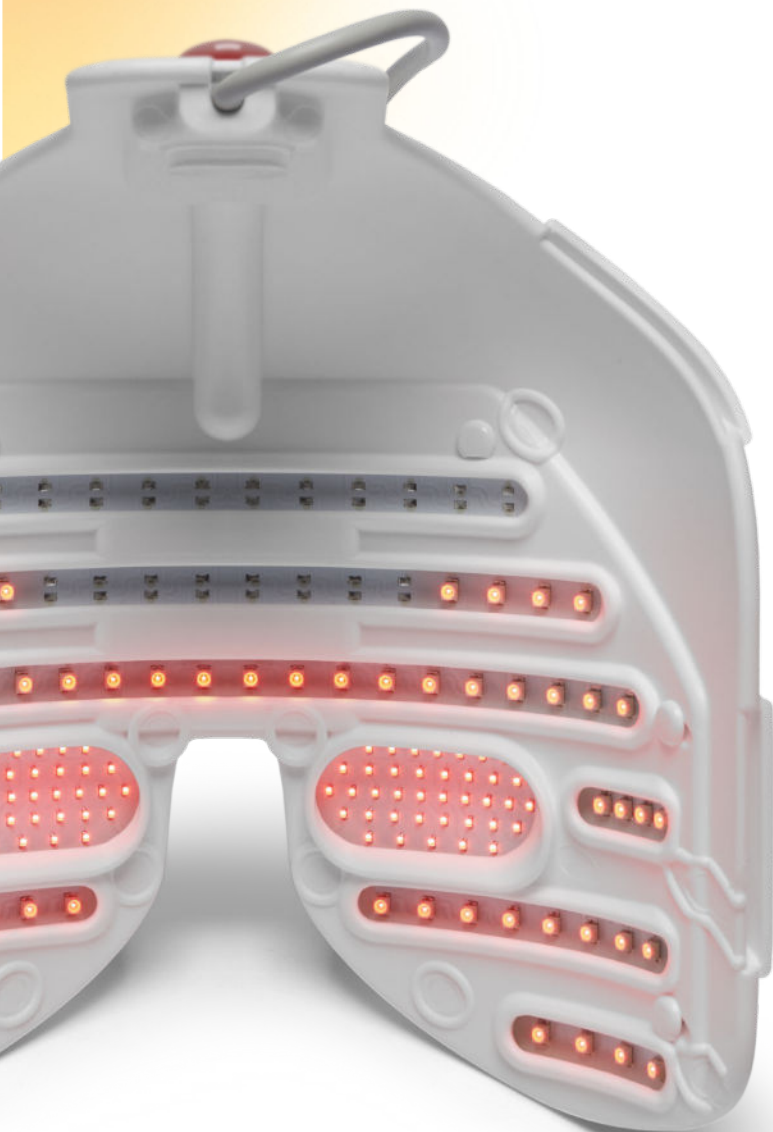

Photobiostimulation therapy enabled by LM LLLT in epi-c plus is completely painless for the patient - yet extremely effective in managing inflammatory skin conditions, including those in the periorcular and malar areas.

Maximum convenience, exceptional value.

The LM LLLT technology offers simplicity to the operator, convenience to the patient, and impressive benefits to both.

This technology is exceptionally efficacious in the treatment of the facial skin for inflammation, including the periorcular area.

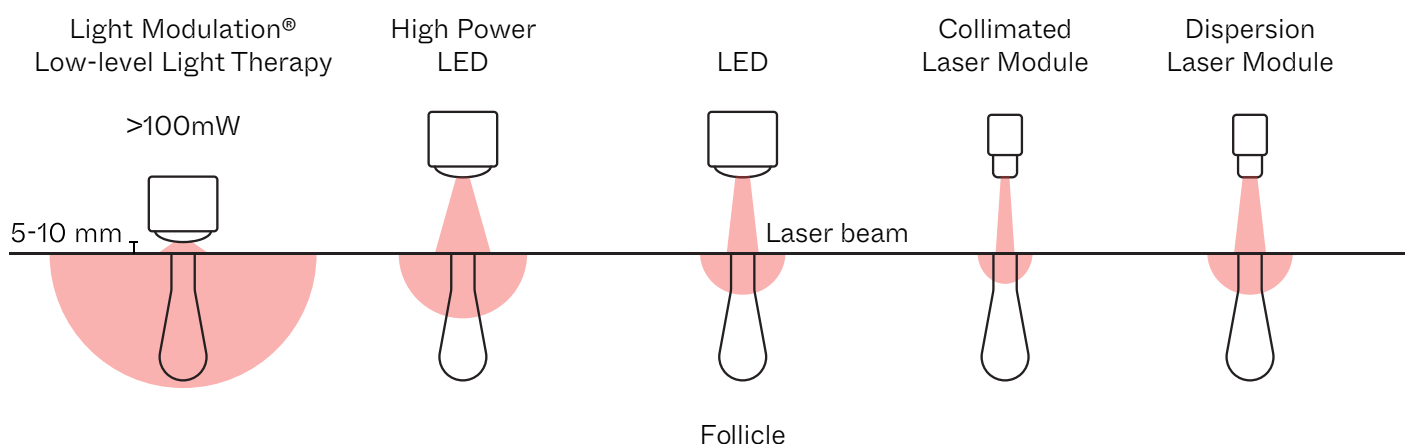

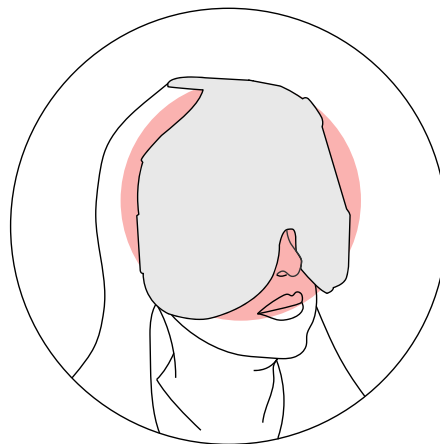

Science told us it just works.

We believe that we have surpassed ourselves with LM LLLT, crafting a technology bound to be deemed superior by the scientific community to our own OPE® IPL.

This applies not only to the safety and convenience of the technology, but also to its efficacy in the treatment of facial and periocular inflammation.

A technology like no other.

Operators and patients can enjoy the unique benefits of LM LLLT technology on epi-c plus:

- ① It is fast—a treatment lasts 15 minutes.
- ② It is painless.
- ③ It grants immediate relief to the patient.
- ④ It is easy and safe for the operator.
- ⑤ It is plug-and-play and it does not require the operator to be constantly present during the treatment.

Light Science

LM LLLT is our patented photobiomodulation technology—it triggers endogenous heating by stimulating ATP production in skin cells.

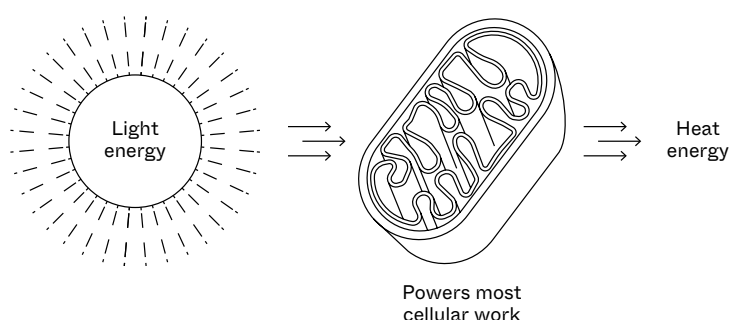

Three unique frequencies

Light Modulation® Low-level Light Therapy can be leveraged employing three different light frequencies—each with its own unique benefits and use cases.

• Red Light

Used for Inflammation Reduction and ATP Production Stimulus

Key facts on Red LM® LLLT:

- ① Improves cells metabolism due to increased ATP production within mitochondria.
- ② Reduces inflammation by regulating anti-oxidant defenses and reducing oxidative stress.
- ③ Light-induced activation of transcription factors and signaling pathways.
- ④ When a 15-minute treatment is applied, the total fluence in the treated area is 100 Joules/cm².
- ⑤ The photobiomodulation device has an emission power of 100 mW/cm².

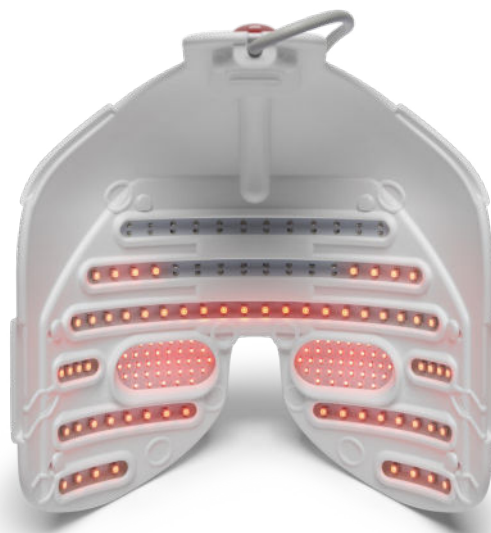

● Blue Light

Used for Bacteria Elimination

Key facts on Blue LM® LLLT:

- ① Blue light energy is absorbed by molecules called porphyrins within bacteria and photosensitization occurs.
- ② Exposure to the light can result in photodynamic inactivation, a process in which bacteria are killed by light.
- ③ The membrane-bound porphyrin molecules generate singlet oxygen radicals that damage or disrupt the cell wall of a variety of gram-positive bacteria and lead to cell death.
- ④ The relatively weak defense mechanism in bacteria against singlet oxygen induces damage, contributing to the high efficiency of the photodynamic inactivation.



SULEK A, PUCELIK B, KOBIELUSZ M, BARZOWSKA A, DABROWSKI JM. PHOTODYNAMIC INACTIVATION OF BACTERIA WITH PORPHYRIN DERIVATIVES: EFFECT OF CHARGE, LIPOPHILICITY, ROS GENERATION, AND CELLULAR UPTAKE ON THEIR BIOLOGICAL ACTIVITY IN VITRO. INTERNATIONAL JOURNAL OF MOLECULAR SCIENCES. 2020; 21(22):8716.

● Yellow Light

Used for Drainage and Swelling Reduction

Key facts on Yellow LM® LLLT:

- ① Yellow light also acts on mitochondrial respiration and increases ATP production.
- ② Promotes the release of nitric oxide to assist in neuro-transmission and tissue repair.
- ③ Decreases the inflammatory response by reducing the oedema.
- ④ Increases skin elasticity and decreases metalloproteinases activity.

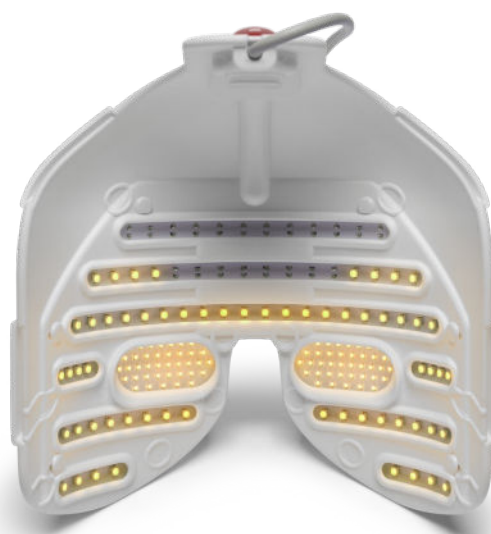

MENEZES PFC, URBACZEK AC, MATTA RFD, BAGNATO VS (2020) PHOTOBIO-MODULATION USING AMBER LED AND INFRARED LASER TO CONTROLLING THE PIGMENTATION AND FLACCIDITY FROM SKIN. JOURNAL OF AESTHETIC & RECONSTRUCTIVE SURGERY. VOLUME 6 NO.2:8 DOI: 10.36648/2472-1095.6.2.57



The Light Modulation® (LM®) Low-level Light Therapy in epi-c plus® is non-invasive, painless, and stress-free for patients.

The application of LM LLLT can be used to treat several dermatological conditions on the upper face and periorbital area, including inflammation, wrinkles and acne.

- > Comfortable, non-invasive periorbital application
- > Triggers endogenous heating of the periocular area
- > Stand-alone or supplemental application to OPE® IPL
- > Safe for most skin types on the Fitzpatrick scale
- > Low cost per patient and fast ROI

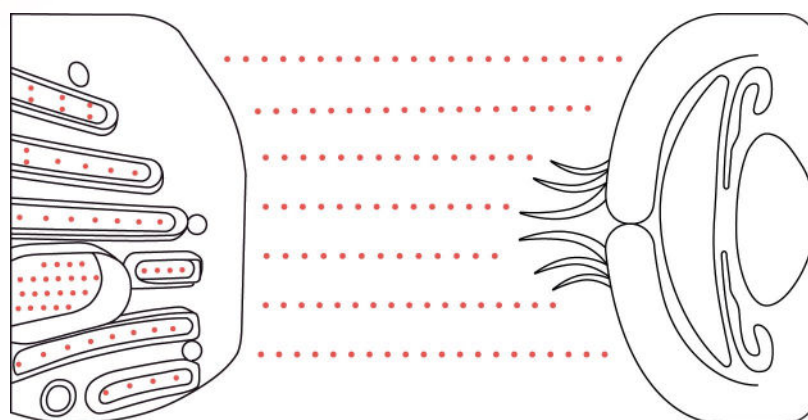

Benefits of LM LLLT

LM LLLT utilizes light modulation, a patented photobiomodulation technology where the emission of a specific wavelength of light stimulates the production of ATP (Adenosine Triphosphate). This increases cellular action and emphasizes cellular activity, triggering endogenous heat that stimulates mitochondrial respiration.

- > LM LLLT therapy is easy. The automated software calculates the duration of the process.
- > The painless, non-contact 15-minute application provides a comfortable patient experience.
- > A unique, patented LED mask covers the entire periorbital area.
- > LM LLLT is capable of producing results for the patient from the first session. In many cases, 1-2 sessions may be enough.
- > Always have the latest generation of equipment with instrument and software upgrades.
- > Minimal economic commitment and low-per-patient costs make LM LLLT a great option.



© Essilor Instruments USA 03/2023. All rights reserved.

Essilor Instruments USA | 8600 W. Catalpa Avenue, Suite 703 | Chicago, IL 60656 - USA | Phone: 855.393.4647
Email: info@essilorinstrumentsusa.com | www.EssilorInstrumentsUSA.com